IG0315, PISO ZONA EL MANANTIAL 0,00 EUR

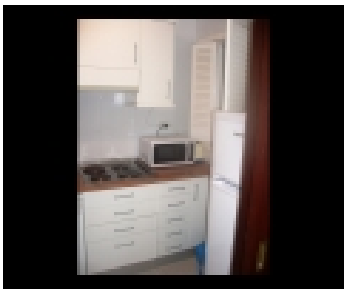

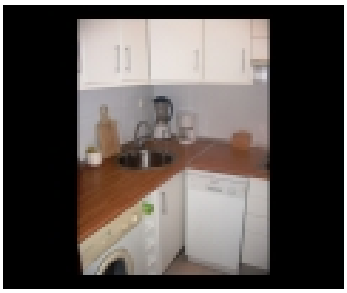

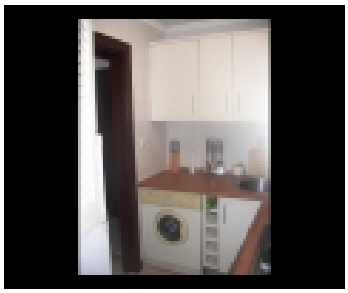

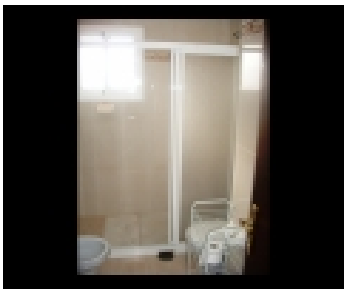

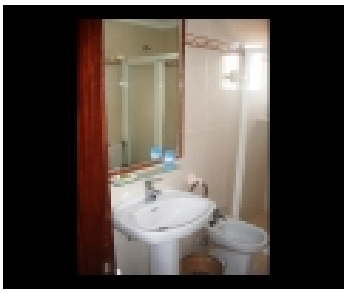

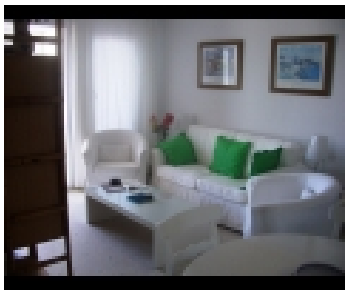
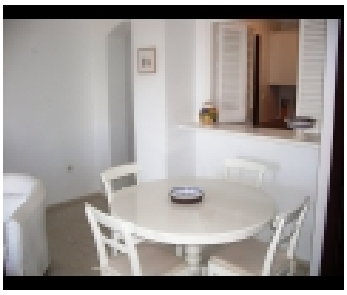
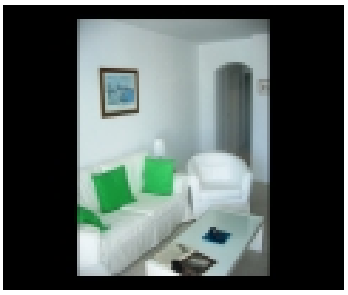
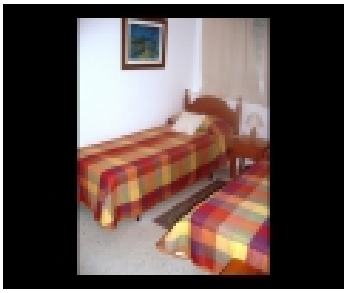

PROPIEDAD DE LA INFORMACIÃ³N:	
CategorÃ-a	: Pisos
Tipo de propiedad	: Alquiler Vacacional
NÃºmero de cuartos de baÃ±o	: 1
NÃºmero de dormitorios	: 2
Parking	: SÃ-
Metro cuadrado	: 69
NÃºmero de plantas	: 1

PROPIEDAD DE LA INFORMACIÃ³N:

Piso Zona El Manantial

Piso 69m2, 2 dormitorios, 1 baÃ±o, salÃ³n-comedor, cocina equipada, 2 terrazas de 30m2 c/u y garaje. Amueblado.

CONVENIENCIA:

1/ Cocina de Gas	2/ Microondas	3/ Lavavajillas
4/ Campana Extractora	5/ Lavadora	6/ Amueblado
7/ Garaje	8/ Armarios empotrados	

BARRIO:	
SÃºper mercado	: 5 Minutos - en Coche
Playa	: 1 Minutos - a Pie
Hospital	: 10 Minutos - en Coche
El centro	: 10 Minutos - en Coche
Centro comercial	: 10 Minutos - en Coche

AGENTE:	
Nombre	**Inmobiliaria Guadalete**