IG0494, OFICINA ZONA PLAZA DE TOROS 150.000,00 EUR

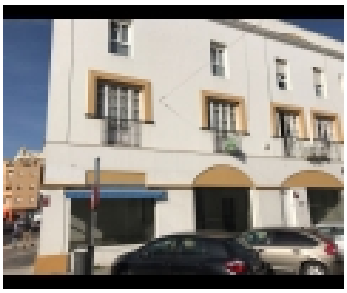

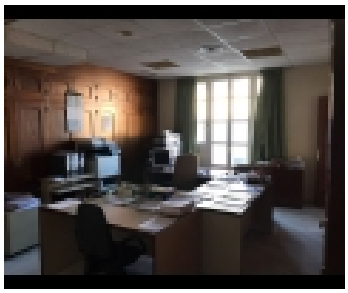

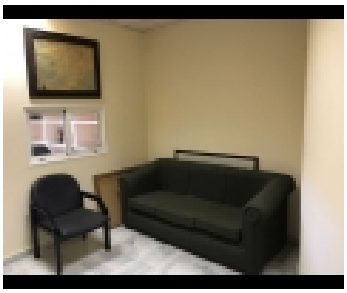

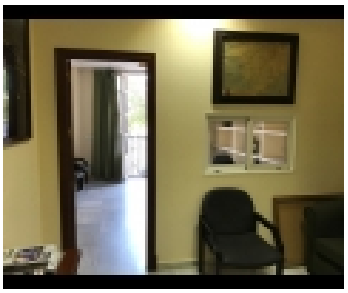

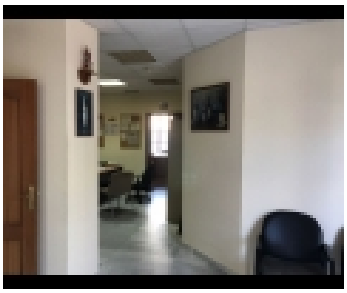

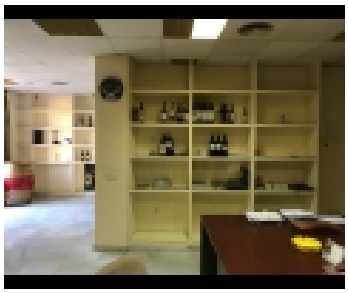

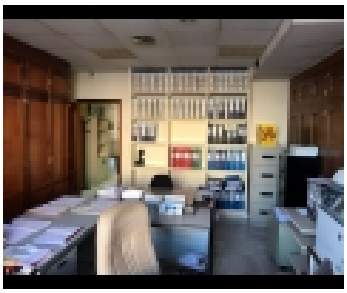

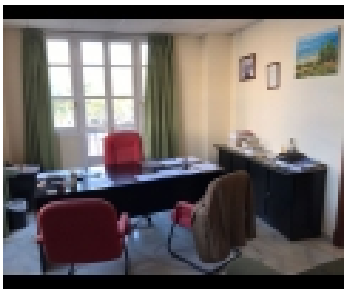

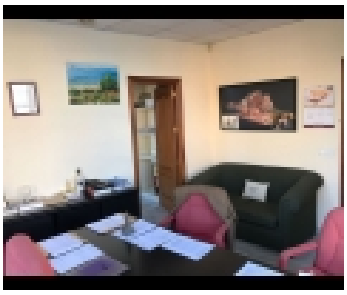
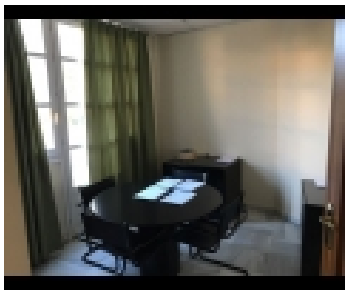
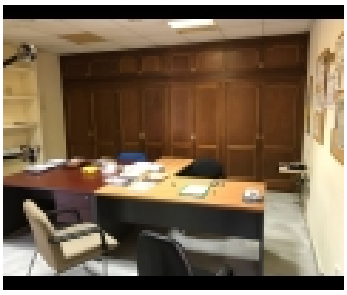
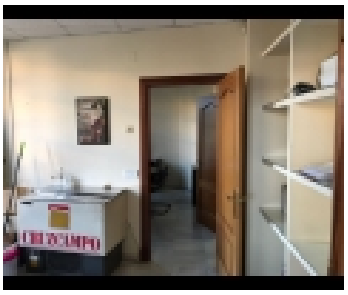
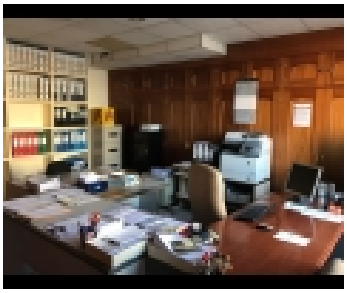
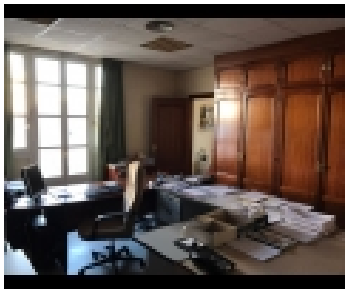
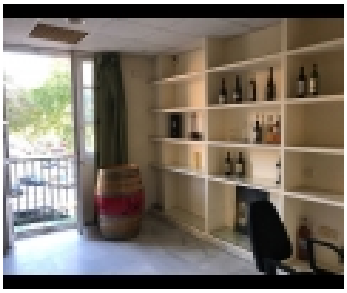
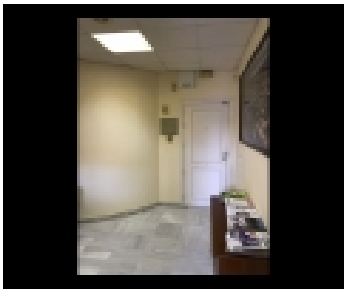
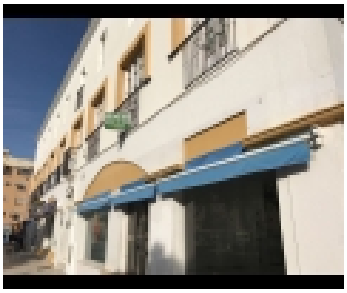
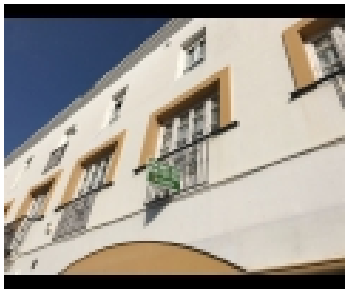

PROPIEDAD DE LA INFORMACIÃ³N:	
CategorÃ-a	: Locales
Tipo de propiedad	: En venta
Metro cuadrado	: 172
NÃºmero de plantas	: 1

PROPIEDAD DE LA INFORMACIÃ³N:

Oficina Zona Plaza de Toros

Oficina 171,42m2 construidos, hall de entrada, 5 divisiones (despacho, sala de reuniones....)Â armarios empotrados, aire acondicionado frio/calor centralizado, 6 balcones y baÃ±o comunitario. Todo el mobiliario estÃ¡ incluido en el precio.

CONVENIENCIA:

AGENTE:	
Nombre	**Inmobiliaria Guadalete**